WARRADALE FC - PROPOSED PLAYER/SPECTATOR MOVEMENT PLAN SENIORS SUMMER SOCCER 2020

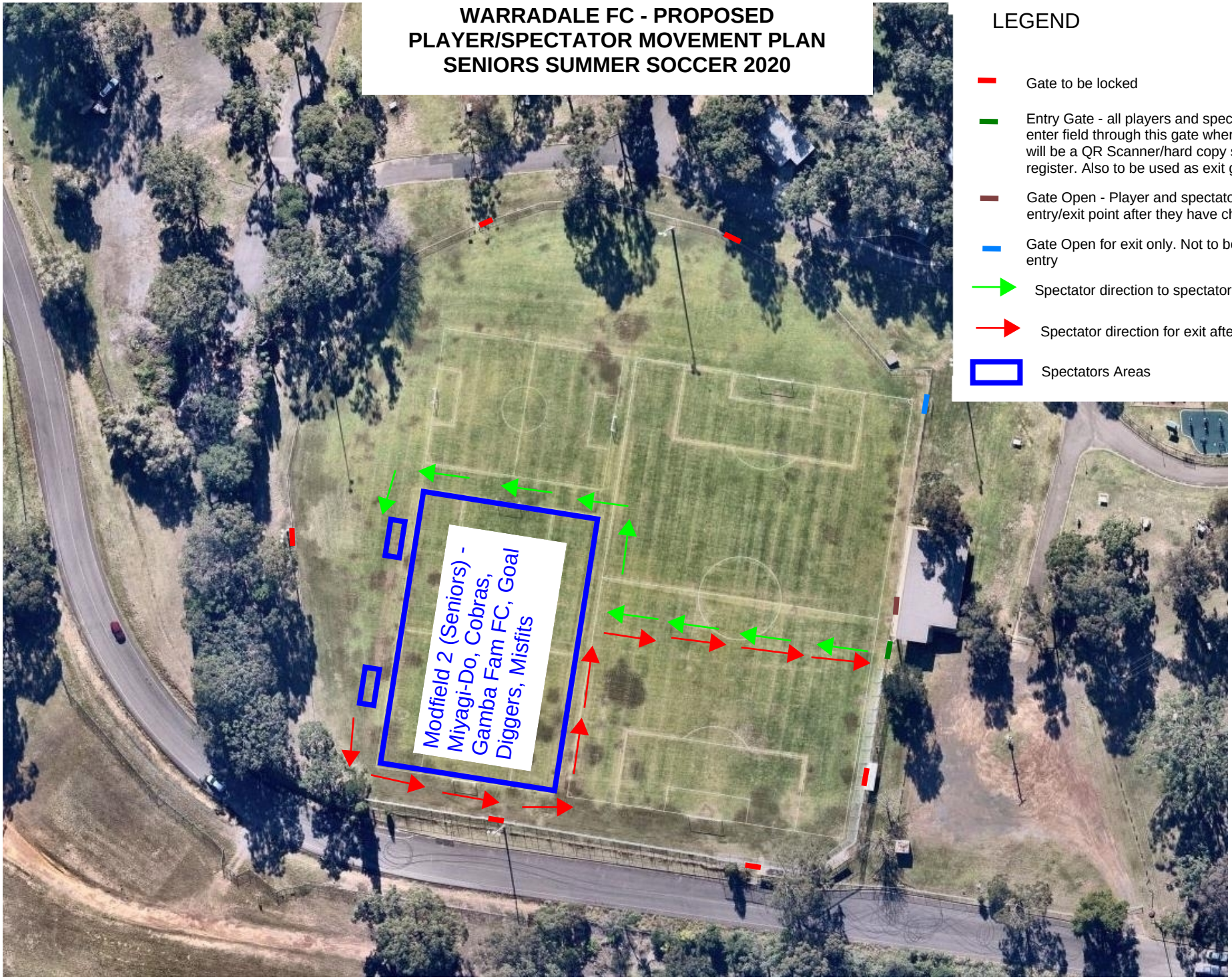

LEGEND

- Gate to be locked
- Entry Gate - all players and spectators to enter field through this gate where there will be a QR Scanner/hard copy sign in register. Also to be used as exit gate.
- Gate Open - Player and spectator entry/exit point after they have checked in
- Gate Open for exit only. Not to be used for entry
- Spectator direction to spectator areas
- Spectator direction for exit after the match
- Spectators Areas